

GAS COOKING STOVES

Can be PURCHASED from

◆◆◆◆ S.A. Gas Company ◆◆◆◆

or HIRED at a Small Monthly Rental.



Mr. JOHN F. SHERIDAN



Miss GRACIE WHITEFORD



Mr. WILLIAM ANDERSON

The SHERIDAN Tour

UNDER THE MANAGEMENT OF WILLIAM ANDERSON.

Advertiser Print, Adelaide.

18

Copies of this image may be made for private research/study.
Publication or any other use (including websites) requires permission from
Special Collections, Barr Smith Library, University of Adelaide.

Tourist Seasons Arranged for the East

THE JAPAN MAIL LINE

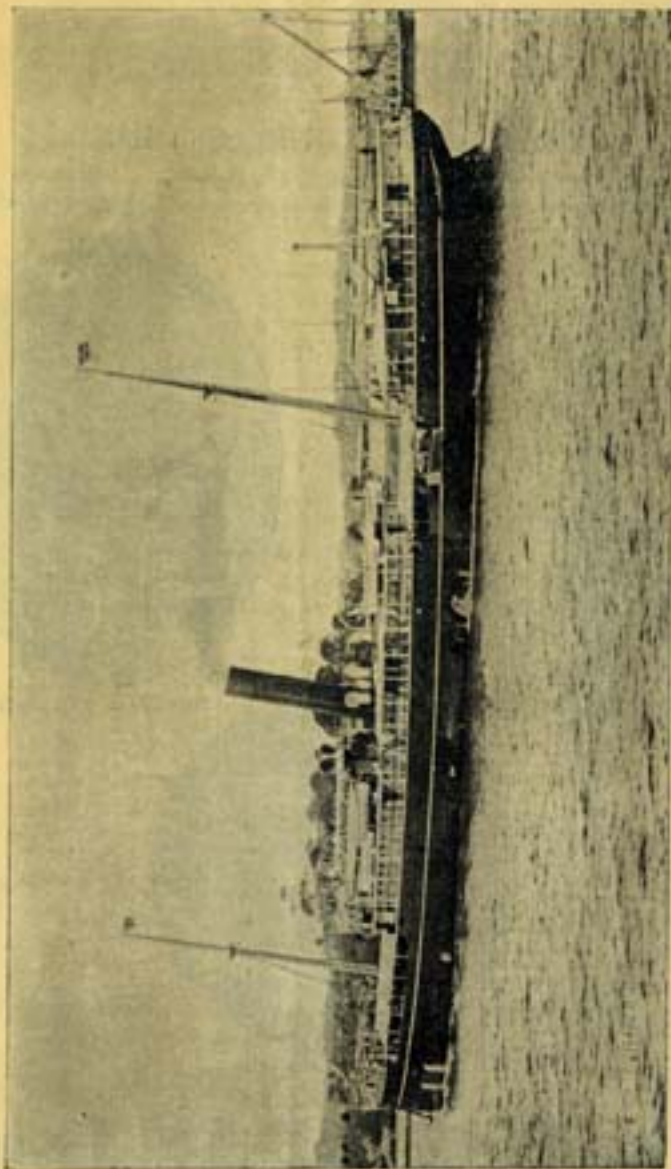

NIPPON YUSEN KAISHA

Excursion Trips arranged for the East by the Fine New Steamships of the
N.Y.K. S.S. "Kasuga Maru," "Yawata Maru," "Futami Maru."

Copies of this image may be made for private research/study.
Publication or any other use (including websites) requires permission from
Special Collections, Barr Smith Library, University of Adelaide.



Miss GRACIE WHITEFORD
As DORA in FUN ON THE BRISTOL.

A. NELSON

CYCLE AGENCY.

2 Doors East Freeman Street.

PIRIE STREET, CITY

Eldridge Cycles

£15 Cash. £17 Terms.



Machines and Tyres fully Guaranteed.
Comparison invited with any other
Machine.
Call and Inspect.

➔ CYCLES ON HIRE.

Advertiser Print, Adelaide.

Copies of this image may be made for private research/study.
Publication or any other use (including websites) requires permission from
Special Collections, Barr Smith Library, University of Adelaide.

Hammer & Co.

Vice-Regal PHOTOGRAPHERS

In addition to the Charming **York Panel** introduced by us, are now producing an Extended Series of Panel Pictures, viz. :—

The New Victoria Panel and **The New Geneva Panel**

Our Lady Patrons will be delighted with the wealth of Novelties we have to show in our New Square, Diamond, Round, and Opal Shapes for the New Princess Circle, Britannia Circle, and Imperial Oval on Sage Green, Ivy Green, and Queen's Grey Tinted Mounts.

Gas Cooking Stoves

Can be PURCHASED from the

S.A. GAS COMPANY

Or HIRED AT A SMALL MONTHLY RENTAL

Gas Cooking Stoves have been used in **2,500** Houses in Adelaide and the Suburbs.

GASFITTINGS.—The Gas Company have a Stock of Gas Fitting which can be Hired or Bought at Reduced Prices.

RAPID WATER HEATERS for Baths. &c.

GAS FIRES.

IRONING STOVES for one or more Irons, and other Gas Appliances for Sale at the Offices of

The S.A. Gas Company

Copies of this image may be made for private research/study.
Publication or any other use (including websites) requires permission from
Special Collections, Barr Smith Library, University of Adelaide.



Mr. FRANK WEATHERSBY

Representative for Mr. Sheridan.



Mr. JAMES HENDY

Business Manager.



Mr. FRED SINCLAIR
 His "Little Christopher Columbus"



WERTHEIM'S
WONDERFUL
SEWING MACHINES
KNITTING MACHINES
SWEET
HAPSBURG PIANOS & ORGANS
ELECTRA BICYCLES.
MANGLES.



Copies of this image may be made for private research/study.
 Publication or any other use (including websites) requires permission from
 Special Collections, Barr Smith Library, University of Adelaide.



C. C. C. Collect Co-operative Coupons

Wise People pay Cash and ask their Tradesmen for
CO-OPERATIVE COUPONS.

VISIT SHOWROOMS:

KITHER'S BUILDINGS, 117 RUNDLE STREET.

"I'M GLAD I'M HERE I AM."

THE SHERIDAN TOUR

Under the Management of **WILLIAM ANDERSON**

Business Manager, **JAMES HENDY**. Representative for Mr. Sheridan, **FRANK WEATHERSBY**

Programme for this Evening.

JOHN F. SHERIDAN AND GRACIE WHITEFORD

(The original "Widow O'Brien")

(First time in Australasia as "Dora.")

FUN ON THE BRISTOL

CAST OF CHARACTERS:

Widow O'Brien	JOHN F. SHERIDAN
(His Original Character, as played by him nearly 3,000 times throughout the English-speaking world)	
John Whiffles, alias Count Menaggio	Mr. LEON ROCHE
Captain Cranberry	Mr. EDMUND DUGGAN
Tommy (his Son)	Mr. FRANK CROSSLEY
Richard Sparks	Mr. REGE ROBINS
Jerry Thompson (Steward on the Dollar Line)	Mr. FRED SINCLAIR
Pinkerton Hawkshaw (a Detective)	Mr. WILTON SWIFT
Jim Johnson (a Steward)	Mr. BERT HERMANN
Nora-o-Bree-on	Miss MAUD DENNY
Mad Melbourne (an Operatic Prima Donna)	Miss CELIA MAVIS
Bella Thompson (a Black Slavey)	Miss ETHEL BUCKLEY
Dora McAllister	Miss GRACIE WHITEFORD
(Her First Appearance in this part in Adelaide)	

EXCELSIOR TROUPE OF DANCERS

Misses Florence Fanning, Lillie Rowe, Maud Fanning, Myrtle Parry.

Bile Beans

Copies of this image may be made for private research/study.
Publication or any other use (including websites) requires permission from
Special Collections, Barr Smith Library, University of Adelaide.

Mora

The Popular Photographers

THE PICTURES

Of this Firm are admittedly superior to all others in Adelaide at the Popular Prices of

10s 6d per Doz.

Including a Magnificent 12 x 10 Highly-finished **Opal**, or **Bromide Picture** on Plate Sunk Mount ready for Framing. These Pictures are the admiration of our numerous customers and the envy of our rivals. Well worth two guineas.



Manufactures
Royales de
Corsets

P.D.

There is Nothing
Better than the Best.
The Celebrated "P.D."

P.D. Corset

IS THE BEST

Not only in Australia, but all
over the Civilised World.

Beware of imitations and only
buy Goods bearing the Manu-
facturer's Trade Mark inside on
band.



None Genuine without it.

Obtainable from all leading
Drapers in many varieties of
Shape and Style. Wholesale
only from the Sole Agents for
Australia.

BORSORFF & CO.

257 254, FLINDERS LANE,
MELBOURNE.

BARRACK STREET, SYDNEY.

HARRY DEAN,
ADELAIDE REPRESENTATIVE.

Copies of this image may be made for private research/study.
Publication or any other use (including websites) requires permission from
Special Collections, Barr Smith Library, University of Adelaide.

3 OUT OF EVERY 4
SEWING MACHINES IN USE THROUGHOUT THE WORLD
ARE .

Singer Sewing Machines

THEY ARE THE BEST.

SYNOPSIS:

Act I. **Widow O'Brien's Drawingroom**

INTERVAL OF TEN MINUTES.

Act II. **Saloon of S.S. Bristol**

Duet—"When we are Married" Mr. JOHN F. SHERIDAN & Mr. LEON ROCHER
During the Second Act, which is held in

THE SALOON OF S.S. BRISTOL

The following Programmes will be given, comprising
Rich, Rare, Royal, Interesting Items.

1. **THE CAKE WALK** Miss GRACIE WHITEFORD and Full Chorus
2. **Drinking Song—"Your Sweetheart and Mine"**
Mr. BERT BRADLEY

3. **The Baby "Good Night" Song and Chorus**
Little DOROTHY SWIFT and FRED. SINCLAIR
(Written and composed by FRED. SINCLAIR).

4. **Burlesque Scena** **"IL TROVATORE"**
An Absurd, Nonsensical, Silly Concoction (with Apologies)
Leonora Ladysmith Miss CELIA MAVIS
Maurico Cecil Rhodes Mr. WILTON SWIFT
Oom Paul de Lunatic Kruger JOHN F. SHERIDAN
Boers, Lydittinas, Dumduminas, and *Feb.*

5. **LIVING PICTURES** 

Up-to-date TABLEAUX of Notable Events illustrated and
invented by REGE ROBINS.

"The Vacant Chair," "The Canteen Attack," "Tommy Atkins'
Friend," "The Absent-minded Beggar," "The Lost Chord,"
"The Doctor," "The Last Cartridge," "Bobs."

6. **Song—"Just like you"** Miss GRACIE WHITEFORD
7. **Duet—"Three Little Words"**
Miss DENNY and Mr. FRANK CROSSLEY
8. **Song and Dance—"The Lily of Laguna"** Miss MAUD FANNING

— KEEP AN EYE ON —

"THE LADDER OF LIFE" or "Gordons to the Front"

Bile Beans

Copies of this image may be made for private research/study.
Publication or any other use (including websites) requires permission from
Special Collections, Barr Smith Library, University of Adelaide.



REEVES & CO.

SOLE AGENTS for

**Edison's
Talking
Machines**

No.

**BEEHIVE BUILDINGS,
KING WILLIAM ST., CITY**

Machines from £2 2s.

Easy Terms of Time Payment.

Send for Catalogue.

MISS MAUD DENNY.



CONFESSIONS OF AN ACTRESS.



All actresses confess that professional life nowadays is by no means a bed of roses. To be forced to play a part with a cheerful countenance when one is suffering from any kind of indigestion is very trying. Anyone who has suffered from indigestion knows how hard it is to accomplish anything during an attack. There is a dull heavy feeling in the head, and an indisposition to work. Even thinking is wearisome. Indigestion is one of the most common ills of to-day, and it is due in a great measure to the way in which the present generation live. We rush to our business, to our meals, our pleasures, and incidentally to our graves. We eat too much, too hurriedly, and too often the most indigestible food. Indigestion and dyspepsia (which are closely allied) assert themselves in various ways. A heavy feeling across the chest after eating, bad taste in the mouth, loss of appetite, and a sallow complexion are all symptoms, and constipation, general debility and insomnia are often among the effects. **Blue Beans** are the foremost remedy to-day for all digestive troubles. Every Bean is a dose, and their great worth lies in the fact that they act directly on the bile ducts, and do not purge or strain the bowels, therefore avoiding all the after-effects that follow the using of nearly all purgative medicines sold to-day. They are an undoubted specific for Headache, Indigestion, Constipation, Debility, Dyspepsia, Piles, Plumage, Female Ailments, Sallow Complexion, and all Liver Troubles, and may be obtained at all Chemists. Price 1s. 3d. per box.

Copies of this image may be made for private research/study.
Publication or any other use (including websites) requires permission from
Special Collections, Barr Smith Library, University of Adelaide.

"The Land of the Rising Sun."

N.Y.K.

Nippon Yusen Kaisha

(Japan Mail Steamship Co.)

**To MANILA, HONG KONG, NAGASAKI and YOKOHAMA
Via SYDNEY, BRISBANE and TOWNSVILLE.**

WILL LEAVE AS UNDER:

Name of Steamer.	Commander.	Melbourne.	Sydney.
YAWATA MARU ...	A. E. MOSES ..	MAY 24	MAY 31
KASUGA MARU ...	E. W. HASWELL ...	JUNE 21	JUNE 28
FUTAMI MARU ...	J. THOM ..	JULY 26	AUG. 2

Intending passengers are reminded that these vessels are perfectly new, and especially built to suit the requirements of the trade. The fittings throughout are of the most luxurious description. The first class accommodation is situated amidships, each of the cabins being fitted up for two passengers only.

The following are the Rates of Passage Money from Adelaide:

Saloon to Hong Kong	£36
Saloon to Yokohama	£40 10s
Second Class to Hong Kong	£26
Second Class to Yokohama	£29 10s

FULL PARTICULARS AS TO FREIGHT AND PASSAGE FROM THE AGENTS:

BURNS, PHILP & CO. LTD., Sydney,

OR

McILWRAITH, McEACHARN & CO. Proprietary Ltd.,

91 King William Street, Adelaide.

Copies of this image may be made for private research/study.
Publication or any other use (including websites) requires permission from
Special Collections, Barr Smith Library, University of Adelaide.

BILE BEANS — FOR — BILIOUSNESS



As the **LYDDITE SHELLS** were destructive in the Boer Camp, so **BILE BEANS** for **BILIOUSNESS** have been proved destructive in all cases of Digestive Ailments. They differ, however, from the Lyddite in one great particular, their composition is **PURELY VEGETABLE**.

BILE BEANS for **BILIOUSNESS** are an undoubted specific for Biliousness, Head-ache, Indigestion, Debility, Female Ailments, Liver Troubles, Costiveness, Piles, That tired Feeling, Fulness after Eating, Pimples, and a host of other ailments that owe their origin to Defective Bile Flow, Assimilation and Digestion. Sold everywhere at 18jd. per box.

Australian Depot and the Bile Bean Manfg. Co. — 39 PITT ST., SYDNEY

Will forward post paid on receipt of stamps or post order, see box for 2004.

Copies of this image may be made for private research/study.
Publication or any other use (including websites) requires permission from
Special Collections, Barr Smith Library, University of Adelaide.